

Motor Vehicle Use Map Chugach National Forest Map #2

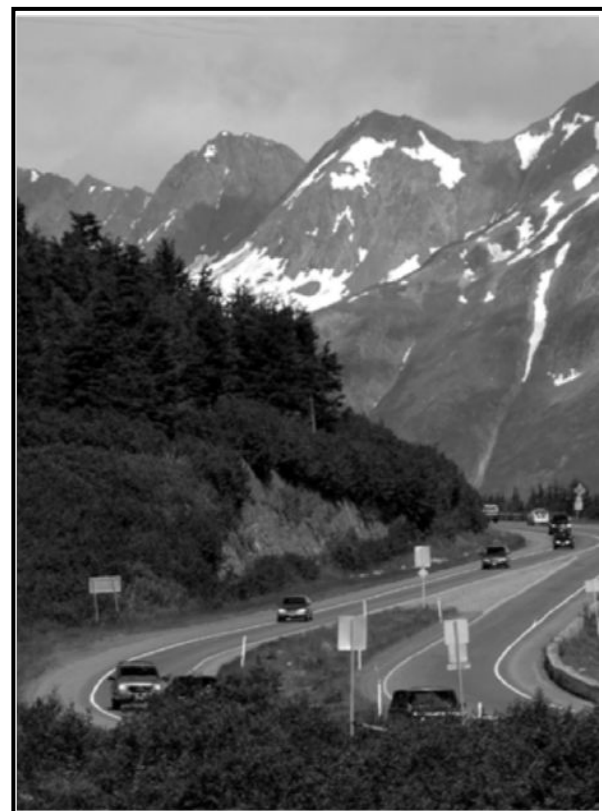

America's Great Outdoors

ALASKA Forest Service JAN 01, 2023
United States Department of Agriculture

VICINITY MAP

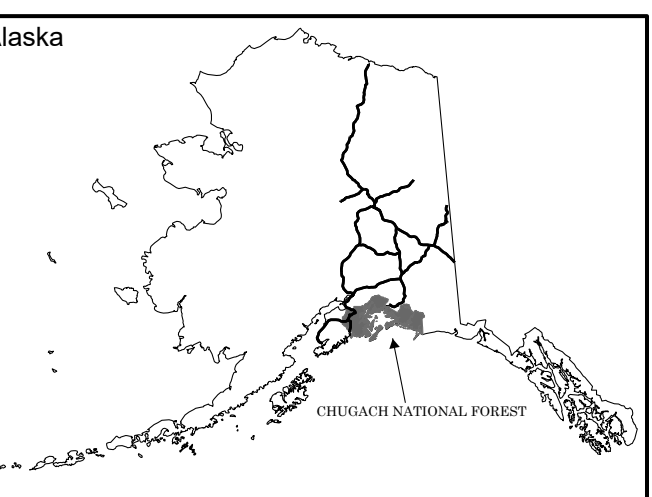

INFORMATION SOURCES

Emergency Services - 911
Coast Guard - 1-800-478-6555 or VCG
Anchorage Police Department - (907) 786-8900
Alaska State Troopers Soldotna - (907) 262-4453

Chugach National Forest
161 East 1st Ave, Door 8
Anchorage, AK 99501
(907) 743-9500
https://www.fs.usda.gov/chugach

Cordova Ranger District
P.O. Box 280
612 Second Street
Cordova, AK 99574-0280
(907) 424-7961

Glacier Ranger District
145 Forest Station Road
P.O. Box 129
Girdwood, AK 99587-0129
(907) 783-3242

Seward Ranger District
33599 Ranger Station Spur
Seward, AK 99664-0390
(907) 288-3178

To report an OHV Violation - (907) 743-9578
Alaska Wildlife Troopers - (907) 224-3935



tread lightly!

Travel and recreate with minimum impact. Respect the environment and the rights of others. Educate yourself plan and prepare before you go. Allow for future use of the outdoors by leaving it better than you found it. Discover the rewards of responsible recreation. For more information on Tread Lightly!, go to www.treadlightly.org or call 1-800-966-9900.

Index of Motor Vehicle Use Maps

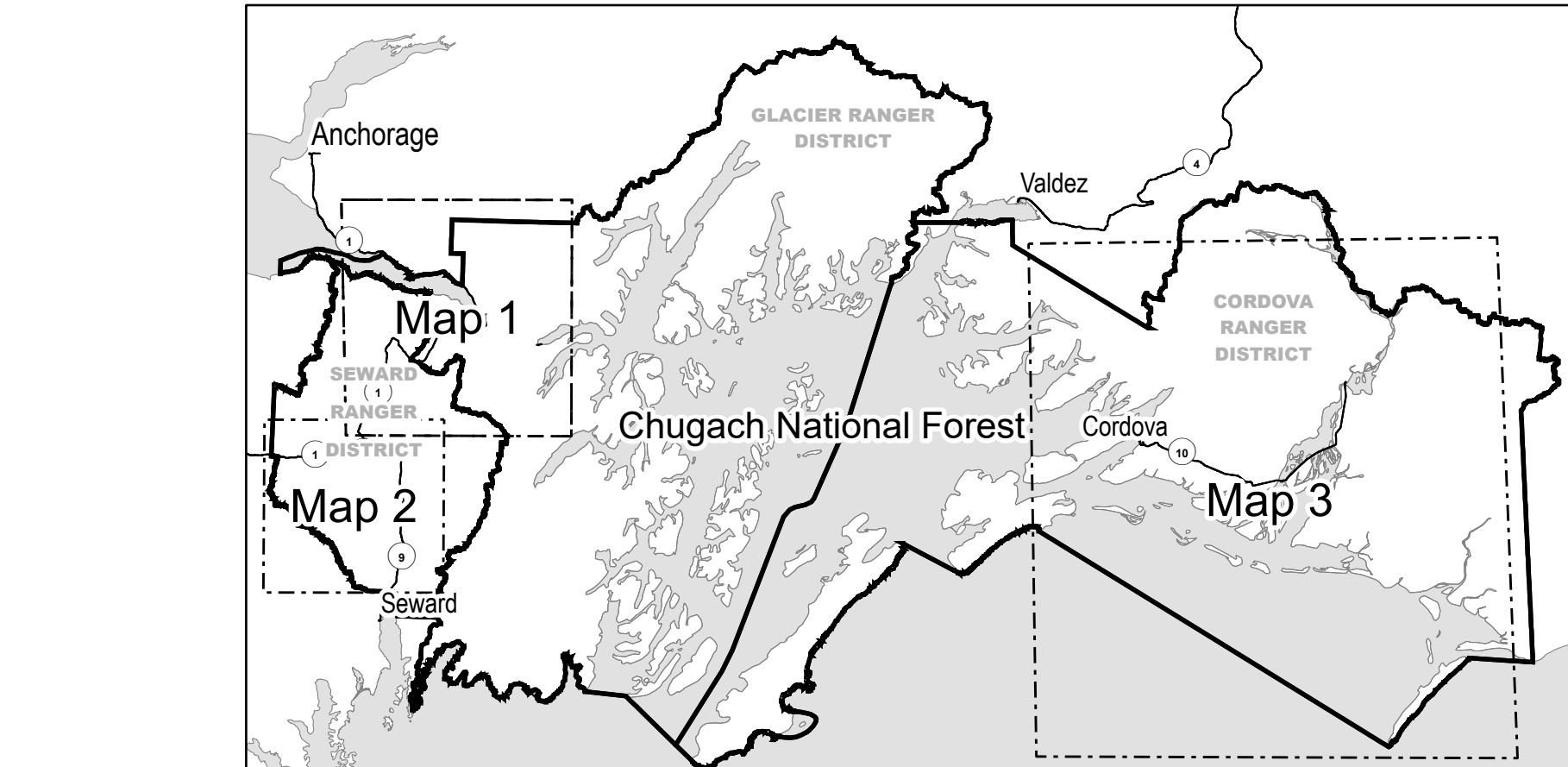

See Maps 1, 2, and 3 for specific roads, trails, and areas designated for motor vehicle use. Motor vehicle use is prohibited in all other areas.

PURPOSE AND CONTENTS OF THIS MAP

The designations shown on this motor vehicle use map (MVUM) were made by the responsible official pursuant to 36 CFR 212.51, are effective as of the date on the front cover of this MVUM, and will remain in effect until superseded by next year's MVUM.

It is the responsibility of the user to acquire the current MVUM. This MVUM shows the National Forest System roads, National Forest System trails, and the areas on National Forest System lands in the Chugach National Forest that are designated for motor vehicle use pursuant to 36 CFR 212.51. This MVUM also identifies the vehicle classes allowed on each route and in each area, and any seasonal restrictions that apply on those routes and in those areas.

Designation of a road, trail, or area for motor vehicle use by a particular class of vehicle under 36 CFR 212.51 should not be interpreted as encouraging or inviting use or implying that the road, trail, or area is passable, actively maintained, or safe for travel. Motor vehicle designations include parking along designated routes and at facilities associated with designated routes when it is safe to do so and when not causing damage to National Forest System resources. Seasonal weather conditions and natural events may render designated roads and trails impassable or dangerous or impassable terrain. Many designated roads and trails may be passable only by high-clearance vehicles or four-wheel-drive vehicles. Maintenance of designated roads and trails will depend on available resources, and many may receive little maintenance.

This motor vehicle use map identifies those roads, trails, and areas designated for the motor vehicle use under 36 CFR 212.51 for the purpose of enforcing the prohibition at 36 CFR 261.13. This is a limited purpose. The other public roads are shown for information and navigation purposes only and are not subject to designation under the Forest Service travel management plan.

These designations apply only to National Forest System roads, National Forest System trails, and areas on National Forest System lands.

Legend

- Roads Open to Highway Legal Vehicles
- Special Designation
- Seasonal Designation (See Table)
- Highways, U.S. State
- Other Public Roads
- Forest or Unit Boundary
- National Forest System Lands
- Non-National Forest System Lands within the National Forest
- Lakes and Salt Water
- Ranger Station

GET THE DIGITAL MAP!

Scan QR code or enter URL to view a digital copy of this map on your mobile device using the free Autodesk iMap app. Note: users may need to install the iMap app prior to viewing this map.

This map is also available in digital format on the Chugach National Forest website at: www.fs.usda.gov/management/chugachmapguide

PROHIBITIONS

It is prohibited to possess or operate a motor vehicle on National Forest System lands on the Chugach National Forest other than in accordance with these designations (36 CFR 261.13).

Violators of 36 CFR 261.13 are subject to a fine of up to \$5,000, imprisonment for up to 6 months, or both (18 U.S.C. 3571(c)). This prohibition applies regardless of the presence or absence of signs.

This map does not display nonmotorized uses, over-snow vehicle uses, or other facilities and attractions on the Chugach National Forest. Obtain forest visitor information from the local national forest office.

Designated roads, trails and areas may also be subject to temporary, emergency closures. As a visitor, you must comply with signs notifying you of such restrictions. A national forest may issue an order to close a road, trail or area on a temporary basis to protect the life, health, or safety of forest visitors or the natural or cultural resources in these areas. Such a temporary and/or emergency closure is consistent with the Travel Management Plan (36 CFR 212.52 (b), 36 CFR 261 subpart B).

The designation "road or trail open to all motor vehicles" does not supersede State traffic law.

EXPLANATION OF LEGEND ITEMS

Roads Open to Highway Legal Vehicles Only: These roads are open only to motor vehicles licensed under State law for general operation on all public roads within the state.

Special Designation: Refers to Seasonal and Special Designation table for further instructions.

Seasonal Designation: This symbol, used in conjunction with one of the other road or trail symbols, indicates that the road or trail is open only during certain portions of the year. Refer to Seasonal and Special Designation Table for further instructions.

Other Public Roads and Trails: Highways, U.S. State, Other Public Roads.

These symbols are used to show routes the Forest Service does not have jurisdiction over and has not designated for motorized use. These symbols are part of the reference layers showing connections to towns and cities outside the forest boundary.

Seasonal and Special Vehicle Designations

Route Number	Legend	Special Vehicle Designation	Dates Allowed	Beginning Mile Post	Ending Mile Post
CRESCENT CREEK CAMPGROUND RD	Roads open to highway legal vehicles only, with Seasonal Designation	Seasonal Designation	05-01-10-31	0.000	0.443
CROWN POINT ATV TRAIL	Special Vehicle Designation with Seasonal Designation	Wheelchair Non-highway Legal Vehicle, Wheel, More Than 60 inches, ATVs and Motorcycles	05-01-09-31	0.000	4.994
FALLS CREEK ORV TRAIL	Special Vehicle Designation with Seasonal Designation	Wheelchair Non-highway Legal Vehicle, Wheel, More Than 60 inches, ATVs and Motorcycles	05-01-09-31	0.000	3.764
INHT ACCESS BEAR LAKE TRAIL	Special Vehicle Designation with Seasonal Designation	Wheelchair Non-highway Legal Vehicle, Wheel, More Than 60 inches, ATVs and Motorcycles	05-01-09-31	0.000	0.837
INHT BEAR LAKE TRAIL	Special Vehicle Designation with Seasonal Designation	Wheelchair Non-highway Legal Vehicle, Wheel, More Than 60 inches, ATVs and Motorcycles	05-01-09-31	0.000	6.119
KBEQ LOOP RD	Roads open to highway legal vehicles only, with Seasonal Designation	Seasonal Designation	05-01-10-31	0.000	0.026
KBEQ RD	Roads open to highway legal vehicles only, with Seasonal Designation	Seasonal Designation	05-01-10-31	0.000	0.261
KING SALMON LOOP RD	Roads open to highway legal vehicles only, with Seasonal Designation	Seasonal Designation	05-01-10-31	0.000	0.266
NORTH COOPER CREEK CAMPGROUND RD	Roads open to highway legal vehicles only, with Seasonal Designation	Seasonal Designation	05-01-10-31	0.000	0.282
PINK SALMON PARKING RD	Roads open to highway legal vehicles only, with Seasonal Designation	Seasonal Designation	05-01-10-31	0.000	0.127
PRIMROSE BOAT LAUNCH RD	Roads open to highway legal vehicles only, with Seasonal Designation	Seasonal Designation	05-01-11-30	0.000	0.042
PRIMROSE CAMPGROUND RD	Roads open to highway legal vehicles only, with Seasonal Designation	Seasonal Designation	05-01-11-30	0.000	0.181
PTARMIGAN CREEK CAMPGROUND RD	Roads open to highway legal vehicles only, with Seasonal Designation	Seasonal Designation	05-01-10-31	0.000	0.355
PTARMIGAN CREEK DAY USE RD	Roads open to highway legal vehicles only, with Seasonal Designation	Seasonal Designation	05-01-10-31	0.000	0.191
QUARTZ CREEK BOAT LAUNCH RD	Roads open to highway legal vehicles only, with Seasonal Designation	Seasonal Designation	05-01-10-31	0.000	0.170
QUARTZ CREEK CAMPGROUND RD	Roads open to highway legal vehicles only, with Seasonal Designation	Seasonal Designation	05-01-10-31	0.000	0.840
QUARTZ CREEK CG EAST LOOP RD	Roads open to highway legal vehicles only, with Seasonal Designation	Seasonal Designation	05-01-10-31	0.000	0.648
QUARTZ CREEK CG RV DUMP RD	Roads open to highway legal vehicles only, with Seasonal Designation	Seasonal Designation	05-01-10-31	0.000	0.113
QUARTZ CREEK CG WEST LOOP RD	Roads open to highway legal vehicles only, with Seasonal Designation	Seasonal Designation	05-01-10-31	0.000	0.288
RAINBOW TROUT LEFT LOOP RD	Roads open to highway legal vehicles only, with Seasonal Designation	Seasonal Designation	05-01-10-31	0.000	0.190
RAINBOW TROUT RIGHT LOOP RD	Roads open to highway legal vehicles only, with Seasonal Designation	Seasonal Designation	05-01-10-31	0.000	0.241
RED SALMON LOOP RD	Roads open to highway legal vehicles only, with Seasonal Designation	Seasonal Designation	05-01-10-31	0.000	0.279
RUSSIAN LAKES N TH ROAD	Roads open to highway legal vehicles only, with Seasonal Designation	Seasonal Designation	05-01-10-31	0.000	0.025
RUSSIAN RIVER OVERFLOW RETURN	Roads open to highway legal vehicles only, with Seasonal Designation	Seasonal Designation	05-01-10-31	0.000	0.082
RUSSIAN RIVER CAMPGROUND RD	Roads open to highway legal vehicles only, with Seasonal Designation	Seasonal Designation	05-01-10-31	0.287	2.041
RUSSIAN RIVER CG OVERFLOW ROAD	Roads open to highway legal vehicles only, with Seasonal Designation	Seasonal Designation	05-01-10-31	0.000	0.158
SILVER SALMON LOOP RD	Roads open to highway legal vehicles only, with Seasonal Designation	Seasonal Designation	05-01-10-31	0.000	0.324
SOUTH COOPER CREEK CAMPGROUND RD	Roads open to highway legal vehicles only, with Seasonal Designation	Seasonal Designation	05-01-10-31	0.000	0.290
STEELHEAD LOOP RD	Roads open to highway legal vehicles only, with Seasonal Designation	Seasonal Designation	05-01-10-31	0.000	0.272
STERLING SPUR	Roads open to highway legal vehicles only, with Seasonal Designation	Seasonal Designation	05-01-10-31	0.000	0.235
TRAIL RIVER CAMPGROUND RD	Roads open to highway legal vehicles only, with Seasonal Designation	Seasonal Designation	05-01-10-31	0.000	0.738
TRAIL RIVER EAGLE POINT SITE RD	Roads open to highway legal vehicles only, with Seasonal Designation	Seasonal Designation	05-01-10-31	0.000	0.482
TRAIL RIVER GROUP SITE RD	Roads open to highway legal vehicles only, with Seasonal Designation	Seasonal Designation	05-01-10-31	0.000	0.268
TRAIL RIVER LAKESIDE DU SPUR RD	Roads open to highway legal vehicles only, with Seasonal Designation	Seasonal Designation	05-01-10-31	0.000	0.264
TRAIL RIVER LAKESIDE DU SPUR R	Roads open to highway legal vehicles only, with Seasonal Designation	Seasonal Designation	05-01-10-31	0.000	0.010
TRAIL RIVER RIVER TERRACE LOOP	Roads open to highway legal vehicles only, with Seasonal Designation	Seasonal Designation	05-01-10-31	0.000	0.482
TRAIL RIVER ROAD	Roads open to highway legal vehicles only, with Seasonal Designation	Seasonal Designation	05-01-10-31	0.200	0.503
TRAIL RIVER SPRUCEWOODS LOOP	Roads open to highway legal vehicles only, with Seasonal Designation	Seasonal Designation	05-01-10-31	0.000	0.284
TRAIL RIVER SPRUCEWOODS LOOP 2	Roads open to highway legal vehicles only, with Seasonal Designation	Seasonal Designation	05-01-10-31	0.000	0.284

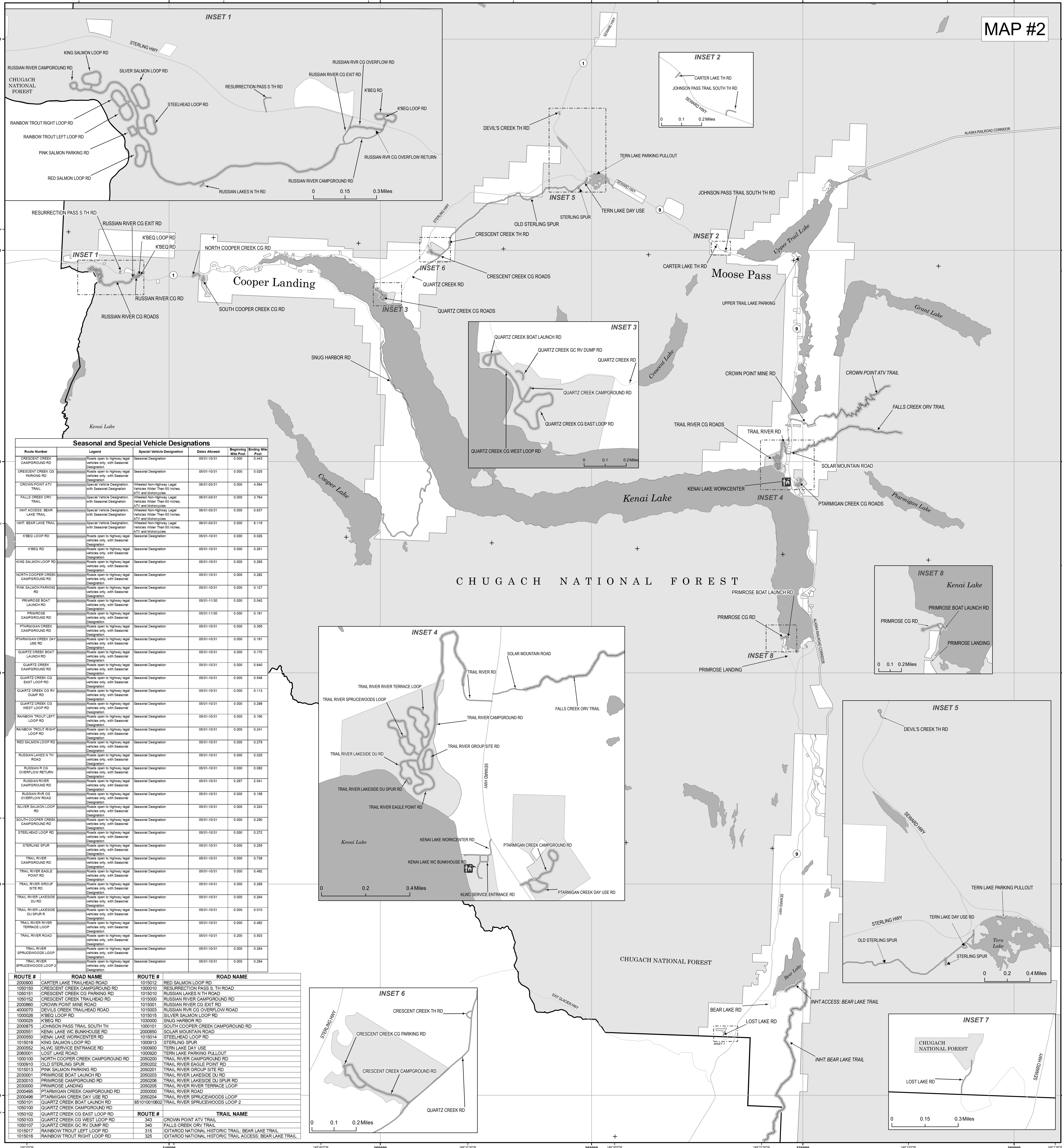

ROUTE #	ROAD NAME	ROUTE #	ROAD NAME
2000900	CARTER LAKE TRAILHEAD ROAD	1001512	RED SALMON LOOP RD
1001190	CRESCENT CREEK CAMPGROUND RD	1001000	RESURRECTION PASS S TH ROAD
1001511	CRESCENT CREEK CG PARKING RD	1015010	RUSSIAN LAKES N TH ROAD
1001512	CRESCENT CREEK TRAILHEAD RD	1015000	RUSSIAN RIVER CAMPGROUND RD
2000901	CROWN POINT MINE ROAD	1015001	RUSSIAN RIVER CG EXIT RD
4000070	DEVILS CREEK TRAILHEAD ROAD	1015003	RUSSIAN RVR CG OVERFLOW ROAD
1000008	KBEQ LOOP RD	1015015	SILVER SALMON LOOP RD
1000025	KBEQ RD	1030000	SNUG HARBOR RD
2000875	JOHNSON PASS TRAIL SOUTH TH	1000101	SOUTH COOPER CREEK CAMPGROUND RD
2000551	KENAI LAKE WC BUNHOUSE RD	2000800	SOLAR MOUNTAIN ROAD
2000550	KENAI LAKE WORKCENTER RD	1015104	STEELHEAD LOOP RD
1015018	KING SALMON LOOP RD	1000913	STERLING SPUR
2000552	KLUWIC SERVICE ENTRANCE RD	1000900	TERN LAKE DAY USE
2000001	LOST LAKE ROAD	1000920	TERN LAKE PARKING PULLOUT
1000100	NORTH COOPER CREEK CAMPGROUND RD	2000200	TRAIL RIVER CAMPGROUND RD
1000910	OLD STERLING SPUR	2000202	TRAIL RIVER EAGLE POINT RD
1015013	PINK SALMON PARKING RD	2000201	TRAIL RIVER GROUP SITE RD
2000001	PRIMROSE BOAT LAUNCH RD	2000203	TRAIL RIVER LAKESIDE DU RD
2030010	PRIMROSE CAMPGROUND RD	2000206	TRAIL RIVER LAKESIDE DU SPUR RD
2030000	PRIMROSE LANDING	2000205	TRAIL RIVER RIVER TERRACE LOOP
2000495	PTARMIGAN CREEK CAMPGROUND RD	2000000	TRAIL RIVER ROAD
2000498	PTARMIGAN CREEK DAY USE RD	2000204	TRAIL RIVER SPRUCEWOODS LOOP
1001011	QUARTZ CREEK BOAT LAUNCH RD	8510100002	TRAIL RIVER SPRUCEWOODS LOOP 2
1001010	QUARTZ CREEK CAMPGROUND RD		
1050102	QUARTZ CREEK CG EAST LOOP RD		
1050103	QUARTZ CREEK CG WEST LOOP RD	343	CROWN POINT ATV TRAIL
1050107	QUARTZ CREEK CG RV DUMP RD	340	FALLS CREEK ORV TRAIL
1015017	RAINBOW TROUT LEFT LOOP RD	315	IDITAROD NATIONAL HISTORIC TRAIL BEAR LAKE TRAIL
1015018	RAINBOW TROUT RIGHT LOOP RD	326	IDITAROD NATIONAL HISTORIC TRAIL ACCESS BEAR LAKE TRAIL